

SAVED: 11/16/2021 4:10 PM CNEWELL, PLOTTED: 11/16/2021 4:10 PM NEWELL, CHRIS
 \\Eureka\Projects\2005\005161-ScotiaMasterPlan\411-South-Town-Design\Drawings\RECORD-DRAWINGS\Phase3\005161-411-PLINES-CLINES-PHS3.dwg

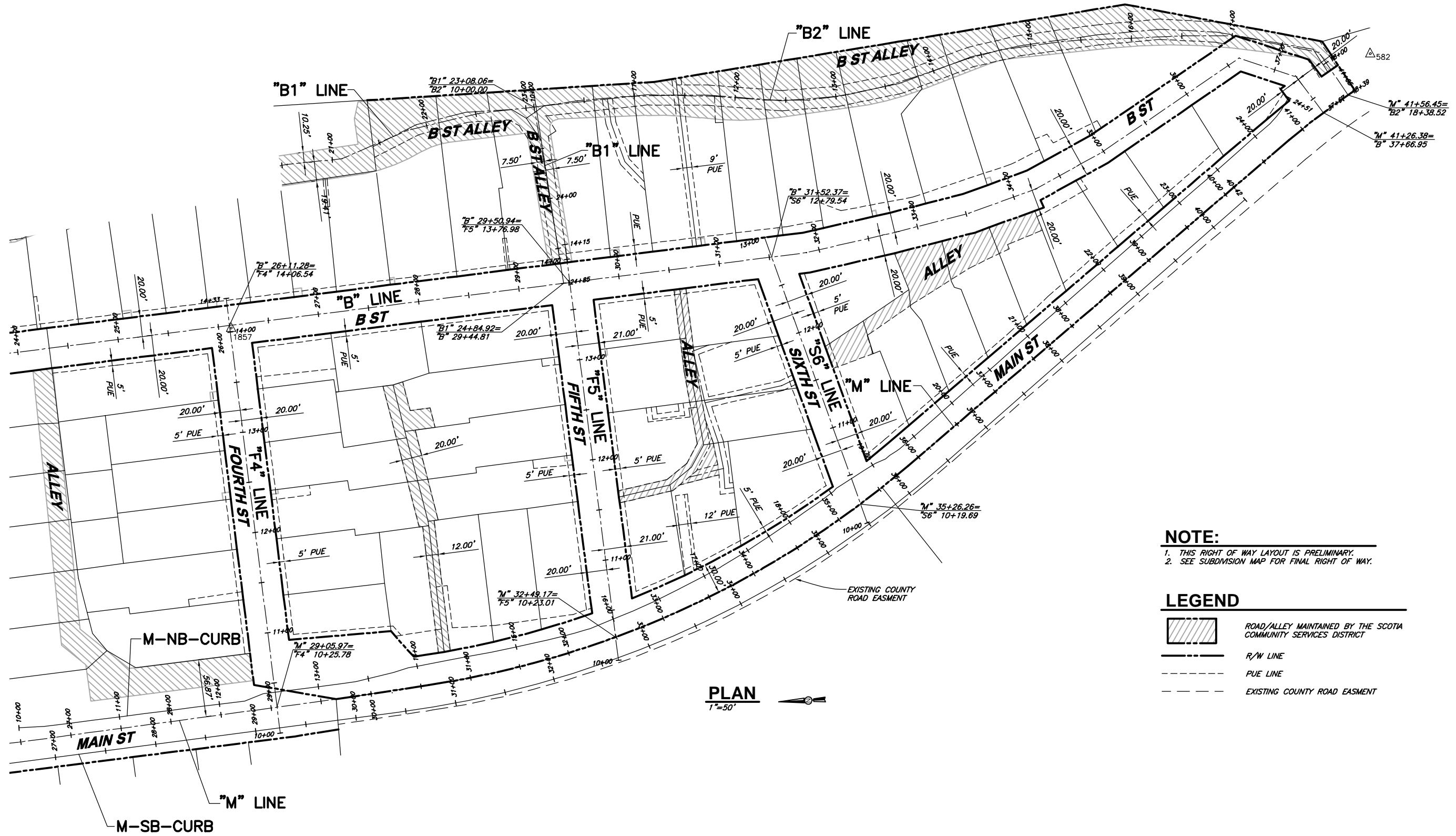

PLAN
1"=50'

NOTE:
 1. THIS RIGHT OF WAY LAYOUT IS PRELIMINARY.
 2. SEE SUBDIVISION MAP FOR FINAL RIGHT OF WAY.

LEGEND

	ROAD/ALLEY MAINTAINED BY THE SCOTIA COMMUNITY SERVICES DISTRICT
	R/W LINE
	PUE LINE
	EXISTING COUNTY ROAD EASMENT

RECORD DRAWING
 THIS RECORD DRAWING HAS BEEN PREPARED, IN PART, ON THE BASIS OF INFORMATION COMPILED AND FURNISHED BY OTHERS AND NOT VERIFIED BY THE ENGINEER. THIS IS NOT A CERTIFIED DOCUMENT AS TO THE ORIGINAL DOCUMENT BUT AS TO THE REVISIONS TO THIS DRAWING ISSUED AND SEALED BY:
 CODY J. LONG
 #85605
 ON 03/25/2020
 THE RECORD DRAWING IS ONLY CERTIFIED AS TO THE REVISIONS. FIELD VERIFICATION OF CRITICAL FACTS AND DATA MUST BE MADE IF THIS DOCUMENT IS TO BE USED AS A BASIS FOR FUTURE WORK.

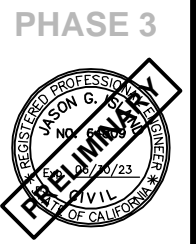

VERIFY SCALES
 BAR IS ONE INCH ON ORIGINAL DRAWING
 IF NOT ONE INCH ON THIS SHEET, VERIFY SCALES ACCORDINGLY

CONSULTING ENGINEERS & GEOLOGISTS, INC.
 WWW.SHN-ENGR.COM
 812 W. WABASH AVE.
 EUREKA, CA. 95501
 707-441-8855

SSM

DESIGN	CDN	BY
DR	CDN	
CHK	JGI	
APVD		

RECORD DRAWINGS
 DATE: 09/20/2021
 NO. 1

TOWN OF SCOTIA, LLC
 SCOTIA INFRASTRUCTURE IMPROVEMENTS--PHASE 3
 SCOTIA, CALIFORNIA
PROPOSED STATION LINES AND RIGHT-OF-WAY

SHEET **G-11**
 SEQ
 DATE **09/20/2021**
 PROJ. NO. **005161.411**